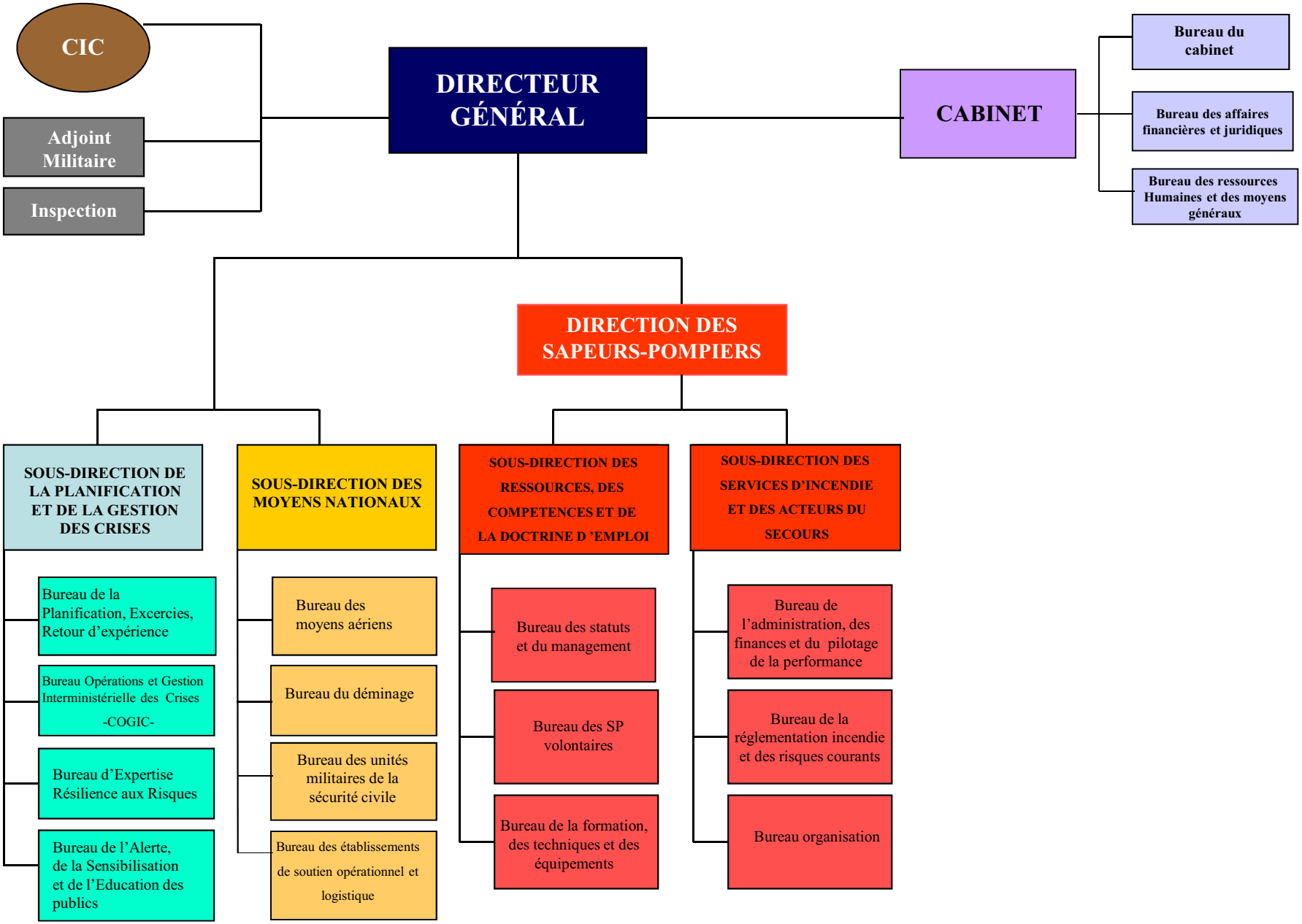Direction générale de la sécurité civile et des crises